

Bandit Area

- 1 Bandit** ¥900
The most popular roller coaster at Yomiuri Land with a maximum speed of 110 km/h (former Guinness Record), filled with ups and downs! **120 cm or taller** Elementary school age or older
- 2 Animal Rescue ~The Invasion of the Mekanchura~** ¥600
Gun shooting! Get into the jeep type ride and protect the animals from the evil hunters! **Younger than 5 must be accompanied**
- 3 Laser Athletics ~Temple of the Sun~** ¥300
Get through the lasers and race for the goal within the time limit! **Elementary school age or older**

Family Area

- 4 Giant Ferris Wheel** ¥600
Enjoy a voyage in the sky for 10 minutes per revolution from a height of approximately 60 m. There are days you can see Mt. Fuji, Tokyo Sky Tree, and skyscrapers. **Younger than 5 must be accompanied**
- 5 Chibbikko Fire Fighter Keshippi** ¥300
It's your time to become a firefighter. Spray the fire targets with a water gun! **Younger than 5 must be accompanied**
- 6 Animal Coaster** ¥300
Very popular among children! A mini roller coaster of animals. **90 cm or taller** 3 or older **Younger than 5 must be accompanied**
- 7 Wapaku Railway Oliver ~Music Party~** ¥300
Let's go on a nice journey while playing various musical instruments on Oliver! **Younger than 5 must be accompanied**
- 8 Dessert Cup** ¥300
Cups with various cake motifs spin around and around. **Younger than 5 must be accompanied**
- Hexagon Hall**
A multi-purpose hall with room for up to 500 people.

Food

- C BBQ Park JU-JU**
Enjoy BBQ at a lush, green area! Regular Course ¥2,700

Plaza Stage of the Sun

- 9 Merry-Go-Land Dog** ¥300
At Yomiuri Land's merry-go-round, you can even ride the Land Dog! **Younger than 5 must be accompanied**

Food

- D Restaurant Goodday**
A restaurant glittering with "JEWELRY JARDIN" chandeliers. Spaghetti carbonara with soft-boiled egg ¥880
- E KU-DON**
A restaurant whose proud specialty is nikujiru udon made with soft, juicy pork. Nikujiru Udon (regular size) ¥700 Spicy Nikujiru Udon (regular size) ¥750
- F Jerry's Popcorn**
Popcorn (mini size) ¥350 Popcorn (regular size) ¥500

Food

- A FOOD STATION**
Enjoy a variety of affordable gourmet food and sweets!
- BANDY'S** Bakudan-Yaki Honpo CandyBell Dippin' Dots Ice Cream
- GO'GO!** Bakudan-Yaki (Regular) ¥400 Carey Pasta: Ripe Tomato Garlic ¥450 Dippin' Dots Ice Cream ¥380

Shop

- B Stone House**
You can make your own original accessories on the spot! Don't miss the natural stone hunt!

Flag Street

- 12 Sky Cycle** ¥300
A bicycle type ride. Enjoy pedaling and taking a walk in the air at your own pace. **120 cm or taller**
- 13 Jurassic Car** ¥300
Kids can wear costume items and interview 4 dinosaurs on this popular car ride attraction. **Younger than 5 must be accompanied**
- 14 Wan Wan Coaster Wandit** ¥300
Although it may look like it is for children, it is a very popular roller coaster adults can also fully enjoy. **90 cm or taller** 3 or older **Younger than 5 must be accompanied**

Space Jet

- 15 Space Jet** ¥300
The space ship revolves in the air! You can steer the ship up and down with a lever. **90 cm or taller** 3 or older **Younger than 5 must be accompanied**
- 16 Hero Training Center "Mission 8"** ¥600
Use your body and head, and complete the 8 training missions so you can become a true hero! **3 or older** **Younger than elementary school age must be accompanied**
- 17 Miracle Wan Room** ¥300
A revolving attraction that ascends high into the sky. Enjoy a voyage in the sky with Land Dog! **90 cm or taller** 3 or older **Younger than 5 must be accompanied**
- 18 Go-kart Family Course** ¥600 per unit
A go-kart 2 people can ride together. Enjoy driving as a couple or with a friend or family member. **130 cm or taller**

Go-kart Highway Long Course

- 19 Go-kart Highway Long Course** ¥600
This course is about 1,000 m long and full of ups and downs! **130 cm or taller**
- 20 Haunted House "Hyudoro"** ¥300
A ghost house that presents a new story every season. **Younger than 5 must be accompanied**
- 21 Loop Coaster MOMONGA** ¥600
This roller coaster does a complete loop! You can ride while sitting, or even while standing up! **Stand and ride: 140 cm or taller** **Sit and ride: 110 cm or taller**
- 22 Looping Starship** ¥600
This thrilling space shuttle ride swings dramatically on a giant pendulum. Get ready to spin a full 360 degrees at the end! **120 cm or taller** Elementary school age or older

Play Park & Sport Stadium

- II SHATEKI**
Win prizes playing a lot of fun games including ring toss, darts, and shooting!

Food

- N MARION Crepes**
Strawberry Cake Melba ¥570 Banana Chocolate Cream ¥450
- O Food Terrace Loop**
Gyoza Dog ¥400 Takoyaki ¥400

YOMIURLAND GUIDE MAP

Yomiuri Land Park Guide Map

- Pass & Ride Ticket Sales
- Stairs (No ramp)
- Bathroom
- Coin Locker
- Escalator
- First-Aid Office
- Bathroom (Baby chairs are available)
- Public phone
- Baby Room (For changing diapers and feeding)
- Smoking Area
- Ride Ticket Vending Machine
- Wheelchair accessible bathroom (usable by both men and women)
- ATM

● 100 cm or taller People who are the listed height or taller can participate.
● 90 cm or older People who are the listed age or older can participate.
! Younger than 5 must be accompanied Children who meet the conditions described must be accompanied by a person junior high school age or older (1 person per unit).
○ One-Day Pass and Evening Pass can be used. X No passes can be used.
! Hiyoiko Pass can be used. Available even in rainy weather.



Guide for gondola

- As the gondola boarding place is outside the park, please tell the entrance staff member when exiting the park if you wish to re-enter later.
- Passes and ride tickets cannot be used; a ticket for the gondola must be purchased.
- All ages: one way ¥300 / round trip ¥500

- 10 Frog Hopper** ¥300
This ride will have you hopping! Everyone from children to adults can enjoy. **90 cm or taller** 3 or older **Younger than 5 must be accompanied**

- 11 Guru Guru Drive** ¥300
A car ride where even children can enjoy driving by themselves. **90 cm or taller + Bekw 130 cm** 3 or older

Goodjoba!! Area

- 30 Spin Runway** ¥900
An indoor roller coaster that rushes through the dark as it spins. **110 cm or taller** 4 or older **Children younger than 6 or shorter than 120 cm must be accompanied**
- 31 My Knit** ¥300
Reservation vouchers distributed when crowded! Get your own original knitted item by pedaling a bicycle or a boat! **Younger than elementary school age must be accompanied**
- 32 Splash U.F.O.** ¥900
A water ride that is sure to make you soaking wet! Protect the "Nissin Yakisoba U.F.O." Factory! **110 cm or taller** **Children shorter than 130 cm must be accompanied**
- 33 U.F.O. Bump!** ¥400
A one-seater ride that you can move freely! Use the lever to steer and bump into everybody! **115 cm or taller**
- 34 Custom Garage** ¥900
Photo service available! You can attach your favorite parts to the vehicle and enjoy a test run. Create a car you will love! **110 cm or taller** **Younger than elementary school age must be accompanied**

- 35 My Racing** ¥500
Enjoy a car racing game using a car you designed!! Offering more than 1 million patterns! **110 cm or taller**
- 36 Spin Drive** ¥400
A mini ride for kids that lets them go on a thrilling drive. **2 or older** **Age 2 or shorter than 90 cm must be accompanied**
- 37 EV Grand Prix** ¥1,000 per car
A fully electrified next generation type go-kart that runs through a course about 1,100 m long, with height differences of up to 16 m! **130 cm or taller + Below 190 cm** 10 or older **Passenger seat: height must be 90 cm or taller but less than 190 cm, and age 3 or older. If the person sitting in the passenger seat is younger than 5, the driver must be junior high school age or older.**
- 38 Campus Challenge** ¥800
Try 7 challenging games using your body, based on the manufacturing process of Kokuyo's "Campus Notebook". **5 or older**
- 39 Hirame Kids** Free
A playground for children where they can enjoy 5 fun games with the theme of Kokuyo children's books. **Elementary school age or younger** **Younger than elementary school age must be accompanied**

Workshops held daily at each factory of Goodjoba!! Area

- 40 A Game of Skill: "Tama Goro"** ¥600
The first ball coaster type attraction in Japan. Full of visual and hands-on interaction...how you can enjoy it is up to you! **3 or older** **Younger than 6 must be accompanied**
- 41 Pencil Tower** ¥400
Pull the rope in front of you and rise to a height of 9m! You will start descending when you release the rope. **110 cm or taller** **Children shorter than 120 cm must be accompanied**
- 42 Kuru Kuru Compass** ¥400
A spinning attraction with a cute compass design. You will rise once you start pedaling. **90 cm or taller** **Children shorter than 120 cm must be accompanied**
- 43 Kadokeshi Tram** ¥400
A tram ride in the shape of Kokuyo's popular "Kadokeshi" erasers. Move the lever to go forward! **2 or older** **Younger than 6 must be accompanied**
- 44 SKY Pato** ¥600
Patrol the Goodjoba!! Area with a bicycle-like ride. Catch the thief by skillful pedaling. **130 cm or taller** **Younger than 6 must be accompanied**

- 23 Sea Lion Show** ¥300
Venue: Nippon TV Lan Lan Hall
The show is filled with leaping and laughter. The charming sea lions will do their best!!
*Performances are canceled when there are events in Lan Lan Hall
- 24 Hashibiro GO!** ¥600
An enormous disc that spins 40 riders! Feel the rush of cool wind as you cut through the air! **120 cm or taller**
- 25 Milky Way** ¥300
A flying swing ride that spins and makes you feel like you're soaring through the sky. **120 cm or taller**
- 26 Crazy Hyuuuu** ¥600
You'll launch in an instant to a height of 60 m above the ground. The gravity you'll feel is an impressive 4G! **130 cm or taller** Elementary school age or older
- 27 Crazy Stooon** ¥600
The first of its kind in Japan. You will fall in a blink of an eye from a height of 60 m with a gravity of minus 2G. Enjoy the momentary floating sensation. **130 cm or taller** Elementary school age or older
- 28 Bungee Jump** ¥900
Jump from a height of 22 m!! Yomiuri Land is the only place you can enjoy bungee jumping in Tokyo! **12 or older** **Weight of 38 kg or more + Bekw 109 kg/Waist below 102 cm**

Lan Lan Area

- 29 Giant Sky River** ¥600
An exhilarating 386 m waterslide that you will descend in a spinning boat. **5 or older** **Younger than 5 must be accompanied**
- 30 Nippon TV Lan Lan Hall**
A multipurpose hall with a maximum seating capacity of 1,000 seats where concerts and events are held.

- 31 Goodjoba!! Area Kitchen**
Cosmopolitan Doria ¥950 Royal Crown Hamburg Steak ¥1,280
- 32 pinkberry**
A huge hit in California! Frozen Yogurt ¥360 and up
- 33 Jerry's Popcorn**
EV Grand Prix Original Car Bucket (with popcorn) ¥1,500 Popcorn (party size) ¥1,000
- 34 Smoked Turkey Leg**
Smoked Turkey Leg ¥700 Coffee ¥350
- 35 Café Lan Lan**
A stylish cafe with mouth-watering burgers and sweets. Lan Lan Freshburger ¥900

- 36 Aurora Space**
Multi-purpose event space.

- 37 Aurora Space**
Multi-purpose event space.

- 38 Aurora Space**
Multi-purpose event space.

- 39 Aurora Space**
Multi-purpose event space.

- 40 Aurora Space**
Multi-purpose event space.

*Passenger seat: must be age 2 or older. If the person sitting in the passenger seat is younger than 6, the driver must be junior high school age or older

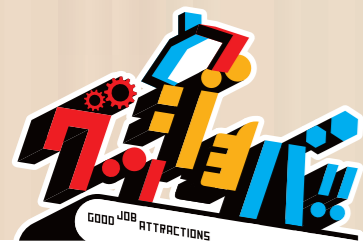

Experience craft making

with 15 types of attractions and a workshop!!

○ One Day Passes can be used ✕ Cannot use any passes 🍷 Hiyoko Passes can be used ☔ Available even in rainy weather

Supported by NISSAN

CAR factory

Custom Garage

🍷 ☔

¥900 / Height must be at least 110 cm

*Children who are younger than elementary school age must be accompanied

Drive the car and enjoy a test run after attaching parts of your favorite design to the vehicle.

NISSIN FOOD factory

日清食品

Splash U.F.O.

🍷 ☔

¥900 / Height must be at least 110 cm

*Children shorter than 130 cm must be accompanied

Japan's first river rafting boat attraction with a video game function. Protect the factory from the evil villain Kettle who seeks to prevent the manufacturing of "Nissin Yakisoba U.F.O." while experiencing the entire process of manufacturing and cooking the product.

WORLD SHIMA SEIKI

FASHION factory

🍷 ☔

Spin Runway
(Indoor type roller coaster)

First in Japan

¥900 / Must be 4 or older + Height must be at least 110 cm

*Children younger than 6 or shorter than 130 cm must be accompanied

An indoor roller coaster that uses Japan's first spiral lift which allows you to enjoy the entire process of making clothes with its presentation. The seats of the four-seater vehicle freely rotate and you can experience different movements every time you ride on it.

KOKUYO BUNGU factory

Campus Challenge

🍷 ☔

¥800 / Elementary school age or older

Let's try 7 games that will teach us the manufacturing process of the famous "Campus notebook" everyone in Japan has used in their lifetime! After completing all the games, we will judge how polished your "Campus notebook" is and will display the points for your concentration and insight. Aim to earn a full score!

Offered every day!

Let's experience craft making

A numbered ticket is required. Distributed at the ticket machine at each factory

- ◆ 1 meal.....¥300
- ◆ Each session.....About 30-45 minutes

*It will finish as soon as the numbered tickets are gone
*Children who are younger than elementary school age must be accompanied

FOOD factory

My U.F.O. Factory

First in Japan

You can make your one and only "Nissin Yakisoba U.F.O.!!"

Example of completed product

You can make your own "Nissin Yakisoba U.F.O." with an original look and taste by choosing your favorite package, design, and ingredients for toppings (Choose 4 from 12 kinds of ingredients and 1 from 4 small packages). There are 5,460 possible combinations!

Held every 30 minutes, until 1 hour before the park closes

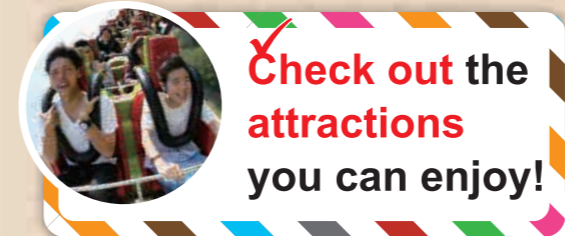

Attraction check list

For the location of each attraction, please see the map inside.

Attraction Name <small>The number of each attraction is color-coordinated with the map inside.</small>	One Day Passes can be used	Hiyoko Passes can be used	Price	Height restriction	Children	Others	
							Bandit Area
2 Animal Rescue ~The Invasion of the Mekanchura~	○	○	¥600	No height restriction	—	Children below 5 years old must be accompanied	
3 Laser Athletics ~Temple of the Sun~	○	—	¥300		Elementary school age or older	—	
4 Giant Ferris Wheel	○	○	¥600		—	Children below 5 years old must be accompanied	
5 Chibbikko Fire Fighter Keshippi	○	○	¥300		—	Children below 5 years old must be accompanied	
7 Wanpaku Railway Oliver ~Music Party~	○	○	¥300		—	Children below 5 years old must be accompanied	
8 Dessert Cup	○	○	¥300		—	Children below 5 years old must be accompanied	
9 Merry-Go-Land Dog	○	○	¥300		—	Children below 5 years old must be accompanied	
13 Jurassic Car	○	○	¥300		—	Children below 5 years old must be accompanied	
16 Hero Training Center "Mission 8"	○	○	¥600		3 or older	Children who are younger than elementary school students must be accompanied	
20 Haunted House "Hyudoro"	○	○	¥300		—	Children below 5 years old must be accompanied	
23 Sea Lion Show	○	○	¥300		—	—	
29 Giant Sky River	✕	—	¥600		5 or older	Children below 10 years old must be accompanied	
31 My Knit	—	¥300 with pass	¥300		—	Children who are younger than elementary school students must be accompanied	
36 Spin Drive	○	○	¥400		2 or older	Children below 90 cm must be accompanied 1 person per unit for adults	
38 Campus Challenge	○	—	¥800		5 or older	—	
39 Hirame Kids	○	○	Free	Elementary school age or younger	An accompanying person who is a guardian is required (free)		
40 A Game of Skill: "Tama Goro"	○	—	¥600	3 or older	Children below 6 years old must be accompanied		
43 Kadokeshi Tram	○	○	¥400	2 or older	Children below 6 years old must be accompanied *Free for 2 year olds		
11 Guru Guru Drive	○	○	¥300	Available for children who are 90 cm or taller and below 130 cm	3 or older	—	
6 Animal Coaster	○	○	¥300	People who are 90 cm or taller can participate	3 or older	Children below 5 years old must be accompanied	
10 Frog Hopper	○	○	¥300		3 or older	Children below 5 years old must be accompanied	
14 Wan Wan Coaster Wandit	○	○	¥300		3 or older	Children below 5 years old must be accompanied	
15 Space Jet	○	○	¥300		3 or older	Children below 5 years old must be accompanied	
17 Miracle Wan Room	○	○	¥300		3 or older	Children below 5 years old must be accompanied	
42 Kuru Kuru Compass	○	○	¥400	People who are 110 cm or taller can participate	—	Children shorter than 120 cm must be accompanied Maximum 1 adult per unit	
21 Loop Coaster MOMOnGA Sit and ride	○	—	¥600		—	—	
30 Spin Runway	○	—	¥900		4 or older	Children younger than 6 or shorter than 130 cm must be accompanied	
32 Splash U.F.O.	○	—	¥900		—	Children shorter than 130 cm must be accompanied	
34 Custom Garage	○	—	¥900		—	Children who are younger than elementary school age must be accompanied	
35 My Racing Driver's seat	○	—	¥500		—	Passenger seat: 90 cm or taller	
41 Pencil Tower	○	○	¥400		—	Children shorter than 120 cm must be accompanied	
1 Bandit	○	—	¥900	People who are 120 cm or taller can participate	Elementary school age or older	—	
12 Sky Cycle	○	—	¥300		—	—	
22 Looping Starship	○	—	¥600		Elementary school age or older	—	
24 Hashibiro GO!	○	—	¥600		—	—	
25 Milky Way	○	—	¥300		—	—	
33 U.F.O. Bump!	○	—	¥400		People who are 115 cm or taller can participate	—	
18 Go-kart Family Course Driver's seat	○	○	¥600		—	Passenger seat: older than 3 & height must be at least 90 cm *If the person sitting in the passenger seat is younger than 5, the driver must be junior high school age or older.	
19 Go-kart Highway Long Course	○	—	¥600		—	—	
26 Crazy Hyuuuu	○	—	¥600		People who are 130 cm or taller can participate	Elementary school age or older	—
27 Crazy Stooon	○	—	¥600		Elementary school age or older	—	
44 SKY Pato Driver's seat	○	—	¥600	—	Children younger than 6 must be accompanied. Passenger seat: age 2 or older *Free for 2 year olds *If the person sitting in the passenger seat is younger than 6, the driver must be junior high school age or older.		
37 EV Grand Prix Driver's seat	—	—	¥1,000 (per car)	People who are 130 cm or taller and below 190 cm can participate	10 or older	Passenger seat: must be 3 or older + 90 cm or taller but less than 190 cm *If the person sitting in the passenger seat is younger than 5, the driver must be junior high school age or older.	
21 Loop Coaster MOMOnGA Stand and ride	○	—	¥600	People who are 140 cm or taller can participate	—	—	
28 Bungee Jump	—	—	¥900	No height restriction (Weight 38 kg or more and below 109 kg, waist below 102 cm)	12 or older	Parent's consent and accompaniment are required under the age of 18.	

*Attractions are not available with payment in cash. The attraction receptions may close before the usual time in situations such as large crowds.
*Giant Sky River: During periods that Pool WAI is open, a separate pool ticket must be purchased. When Pool WAI is closed, One Day Passes can be used.